



SECTION AT B-B  
SCALE: 1:100



SECTION AT A-A  
SCALE: 1:100



FRONT ELEVATION  
SCALE: 1:100



BACK SIDE ELEVATION  
SCALE: 1:100

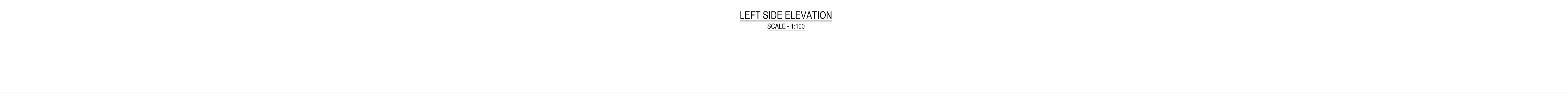

LEFT SIDE ELEVATION  
SCALE: 1:100

PLAN CASE NO :- 2022070151

DETAILS OF DOOR					
MKD.	SIZE	FRAME	LINTEL	SILL	DESCRIPTION
D	1200x2100	100x75	2100	--	PANELED DOOR WITH WOODEN FRAME
D1	1050x2100	100x75	2100	--	2/3 - SLIDING ALUMINIUM FRAME WITH GLAZING
D2	900x2100	75x75	2100	--	WOODEN FRAME
D3	750x2100	75x75	2100	--	SLIDING FOLDING ALUMINIUM FRAME WITH GLAZING DOOR
DW	2000x2100	--	2100	--	--

DETAILS OF WINDOW					
MKD.	SIZE	FRAME	LINTEL	SILL	DESCRIPTION
W	1800x1200	--	2100	300	2/3 - SLIDING ALUMINIUM FRAME WITH GLAZING
W1	1500x1200	--	2100	300	ALUMINIUM FRAME WITH GLAZING
W2	1200x1200	--	2100	300	ALUMINIUM FRAME WITH GLAZING
W3	900x1050	--	2100	1050	ALUMINIUM FRAME WITH GLAZING
V	600x900	--	2100	1200	LUVER

R.C.C. FRAME STRUCTURE WITH CONC. GRADE 1:1.5:3.  
200 MM THK EXTERNAL 125 & 75 MM THK INTERNAL WALLS WITH 1:4 CEMENT MORTAR JOINTS.  
STEEL Z-SECTION FLOORING.  
CAST-IN-SITU MOSAIC FLOORING.  
1:5 & 1:4 CEMENT PLASTER ON INTERNAL WALLS AND CEILING RESPECTIVELY.  
WATER PROOFING TREATMENT.  
P.O.P. PUNNING ON INTERNAL WALLS & CEILING.

DECLARATION OF STRUCTURAL ENGINEER  
"THE STRUCTURAL DESIGN AND DRAWINGS OF BOTH BUILDING HAS BEEN MADE BY ME CONSIDERING ALL POSSIBLE LOADS INCLUDING SEISMIC LOAD AS PER THE N.B.C. OF INDIA & CERTIFIED THAT THE BUILDING IS SAFE AND STABLE IN ALL RESPECTS."

SUBRATA MONDAL  
Chartered Engineer (Cdn)  
B.C.E. (No. 020330928)  
L&S. 7501, E.E. 1154  
BENGALURU-560001  
NAME OF STRUCTURAL ENGINEER

DECLARATION OF ARCHITECT  
"I CERTIFY THAT THE PLAN ITSELF WITH FULL RESPONSIBILITY THAT THE UP AS PER PROVISION OF K.M.C. BUILDING RULES 2009, AS AMENDED FROM TIME TO TIME AND THE SITE CONDITION INCLUDING THE ADJOINING ROAD IS CONFORM WITH THE PLAN. IT IS A BUILDABLE SITE NOT A TANK OR FILLED UP TANK. THERE IS AN EXISTING STRUCTURE TO BE DEMOLISHED BEFORE COMMENCEMENT OF WORK. IT IS FULLY OCCUPIED BY THE OWNER. THERE IS NO TENANT."

KAUSHIK ABHILASH DASGUPTA  
ARCHT  
REG NO. CA20330928  
NAME OF ARCHITECT

DECLARATION OF GEO-TECHNICAL ENGINEER  
"UNDERSIGNED HAS INSPECTED THE SITE AND CARRIED OUT SOIL INVESTIGATION THEREON. IT IS CERTIFIED THAT THE EXISTING SOIL OF THE SITE IS ABLE TO CARRY THE LOAD COMING FROM THE PROPOSED CONSTRUCTION AND THE FOUNDATION SYSTEM PROPOSED HEREIN IS SAFE & STABLE IN ALL RESPECT FROM GEO-TECHNICAL POINT OF VIEW."

Dr. SUJIT BOSE  
G.T./I/S  
NAME OF GEO-TECHNICAL ENGINEER

DECLARATION OF OWNER  
"WE DO HEREBY DECLARE WITH FULL RESPONSIBILITY THAT, I SHALL ENGAGE L&A & E&E DURING CONSTRUCTION. WE SHALL FOLLOW THE INSTRUCTION OF L&A & E&E DURING CONSTRUCTION OF THE BUILDING (AS PER PLAN) K.M.C. AUTHORITY WILL NOT BE RESPONSIBLE FOR STRUCTURAL STABILITY OF THE BUILDING & ADJOINING STRUCTURE IF ANY SUBMITTED DOCUMENT ARE FAKE. THE K.M.C. AUTHORITY WILL REMOVE THE SANCTION PLAN. THE CONSTRUCTION OF S.U.G.W.R TAKEN UNDER THE GUIDANCE OF L&S&E BEFORE STARTING OF BUILDING FOUNDATION. THERE IS NO TENANT."

JAVED AKHTER  
SHARADA PARVEEN  
REHAN JAVED  
BPA/JAVED  
NAME OF OWNER

TITLE :-  
ELEVATIONS AND SECTIONS  
PROPOSED PARTLY G+VII AND PARTLY G+VI STORED RESIDENTIAL BUILDING AT PREMISES NO. 7A, TILAJALA PLACE, KOLKATA - 700017, K. M. C. WARD NO.- 65; BOROUGH NO.- VII UNDER KOLKATA MUNICIPAL CORPORATION. ( ht of Building 25.5m) u/s 393A of K.M.C Building Rule , 2009

JOB NO.	SHEET NO.	DATE	DRAWN BY
	A-02		

**B. P. NO.- 2023070080** DATE:- 15/07/2023  
VALID UP TO:- 14/07/2028

22B, Gorachand Road, Flat - 2B (2nd fl.)  
Kolkata - 700014.  
Ring: +91 980 480 3728, +91 983 016 3728  
+91 933 2286 5702  
email: sds@home@hotmail.com  
website: www.sds@home.com

DIGITAL SIGNATURE OF A.E.(C)/B/DG-BR-VIK/M.C. DIGITAL SIGNATURE OF E.E.(C)/B/DG-BR-VIK/M.C.